

Work Off Roadway

- **When workers or plant are present on site and if no part of the road shoulder , parking or auxiliary lane has been closed and the entire work area (including all vehicles and plant) is located at least three metres from the nearest edge of the lane carrying traffic:**
 - **A Workers Symbolic (T1-5) sign in advance of work area; and**
 - **A vehicle mounted warning device on each vehicle or item of plant.**

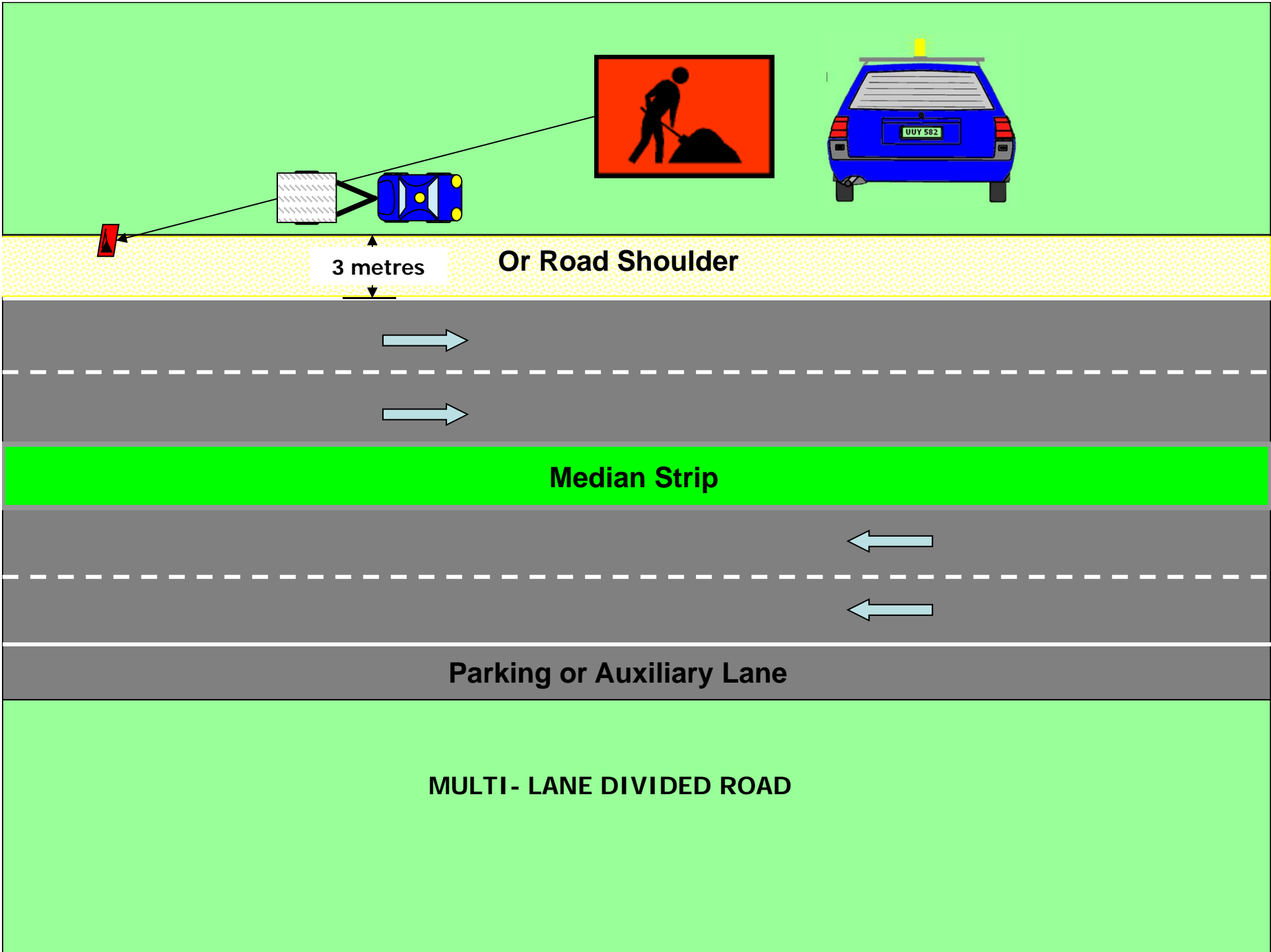

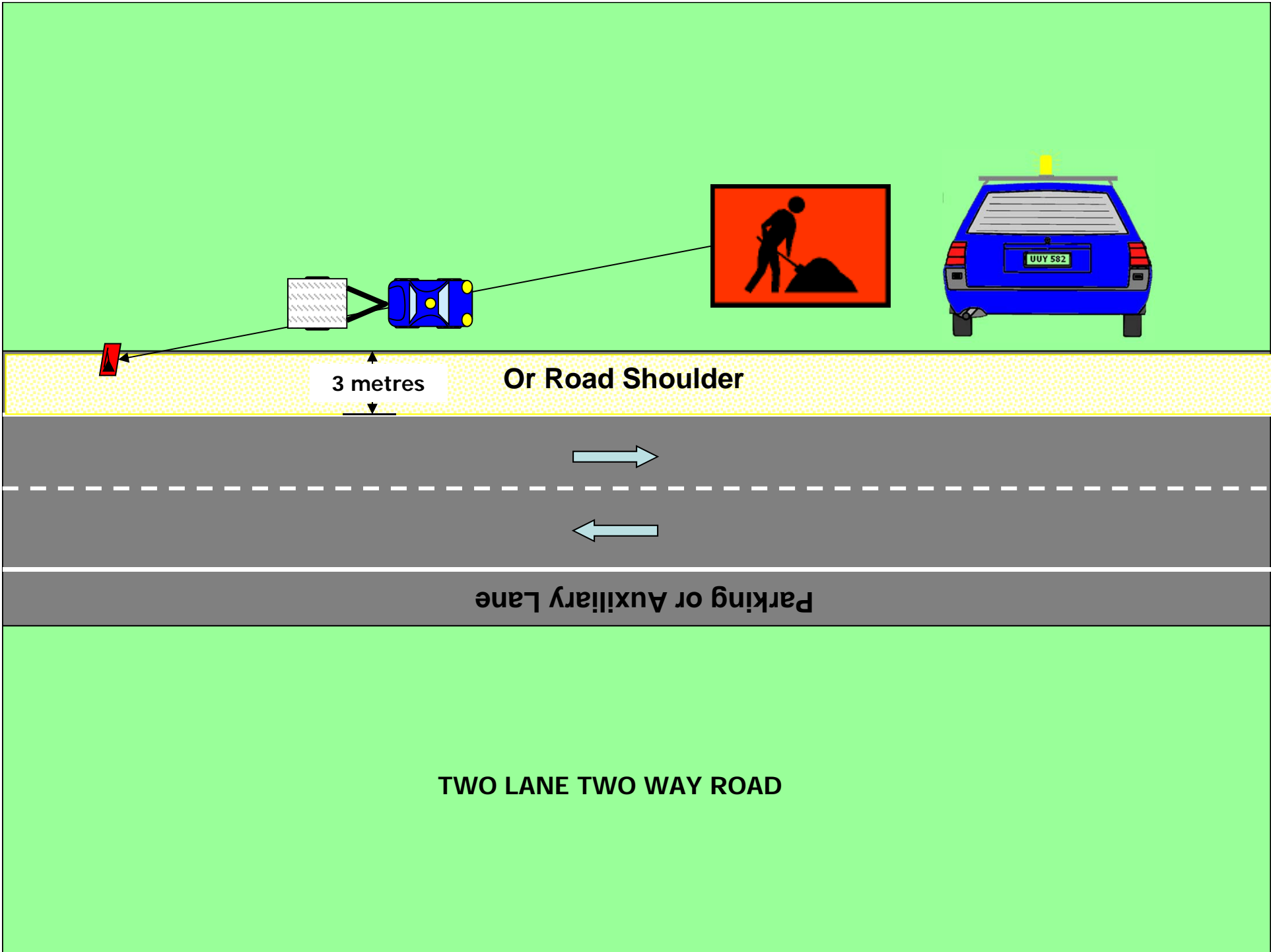

Work Off Roadway

- **If there is a partial closure of the roadway, road shoulder, parking lane or auxiliary lane but the work area is a minimum of 3 metres from the nearest edge of the lane carrying traffic, all signs and delineation devices shall be used.**

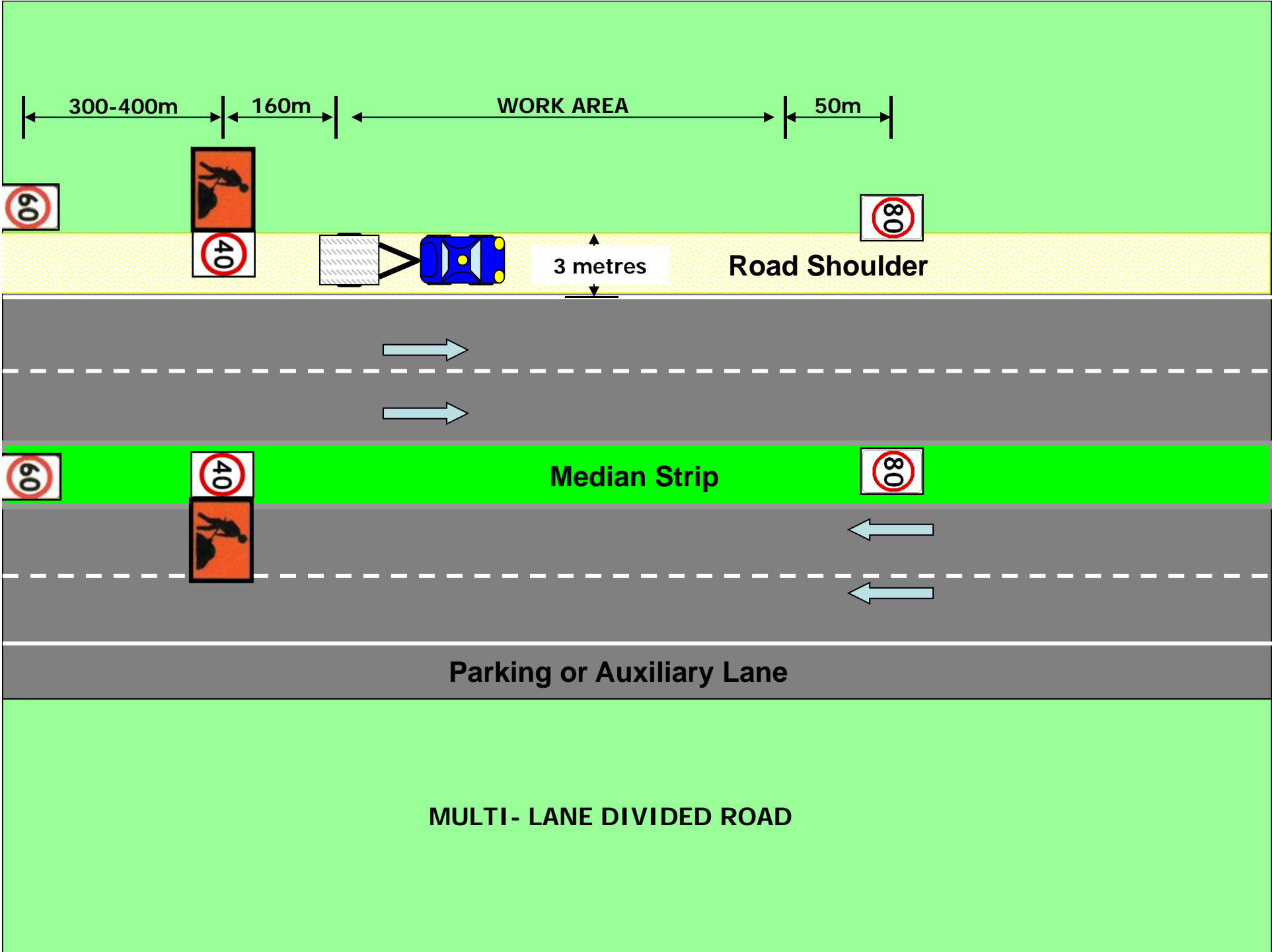

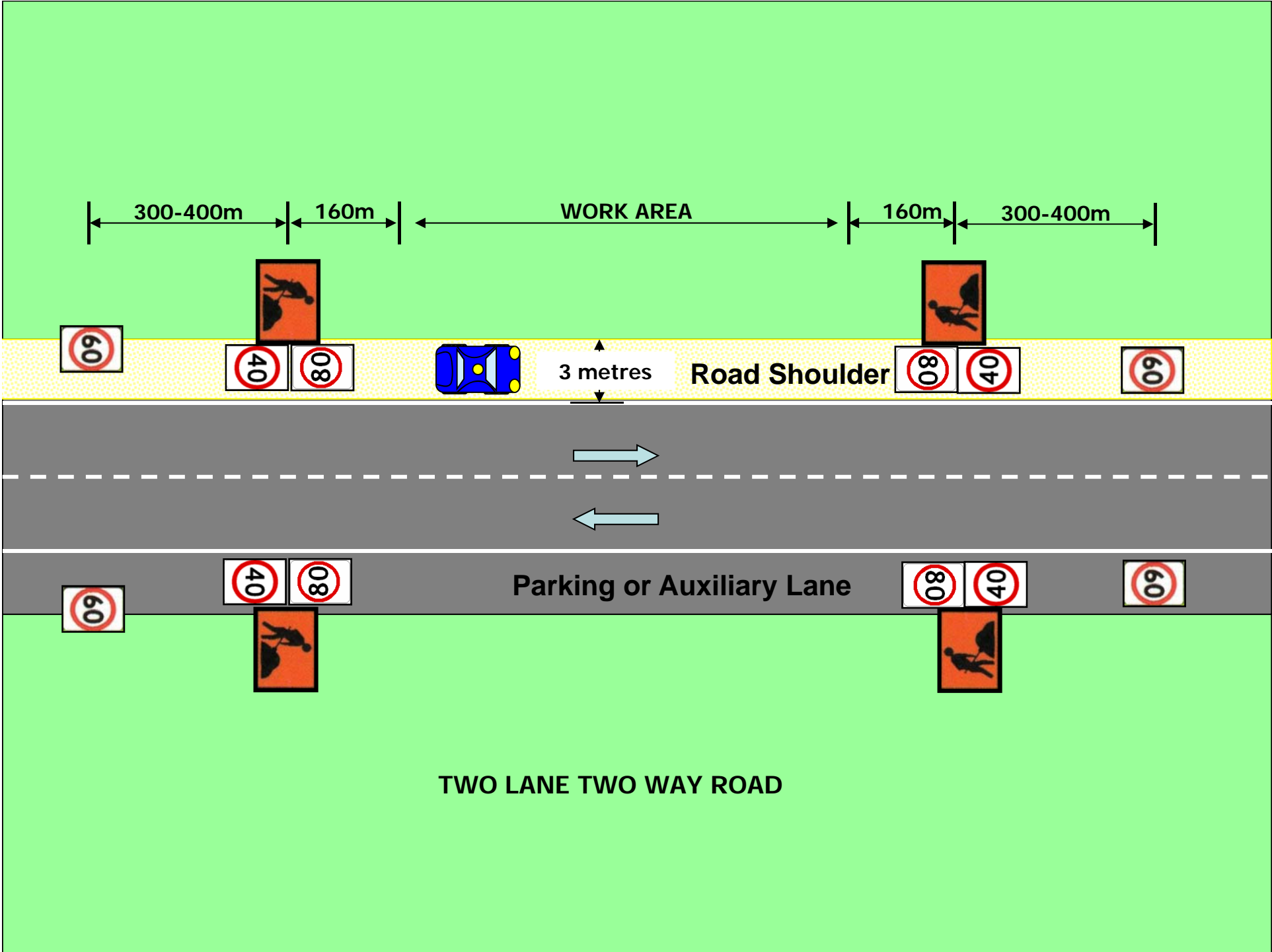

Frequently Changing Work Areas

- **For activities where the work area is continually progressing along a route (such activities include minor pavement maintenance, shoulder grading and the mowing of medians) then under appropriate conditions, advanced warning signs may be placed up to 2 km in advance of the work**
- **Work may then progress along the road until the advance sign is a maximum of 2 km behind at which point advance signs at both ends of the job should be relocated.**



or



or



Not more than 2 km

200m

Work limit

200m

Work limit

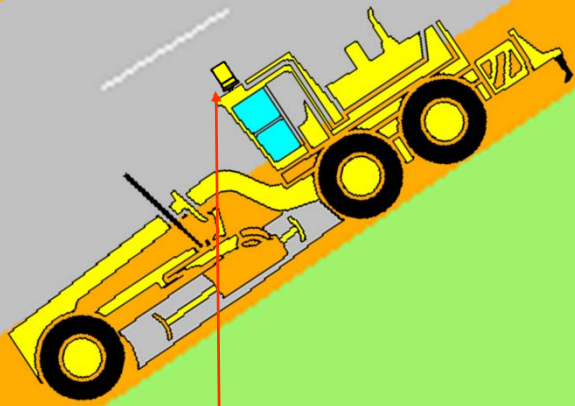

or



or

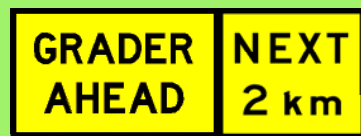

or

